

ACTIVITIES

ESC:1:3000

Melissa Banguero Home
Luis Felipe Sanchez

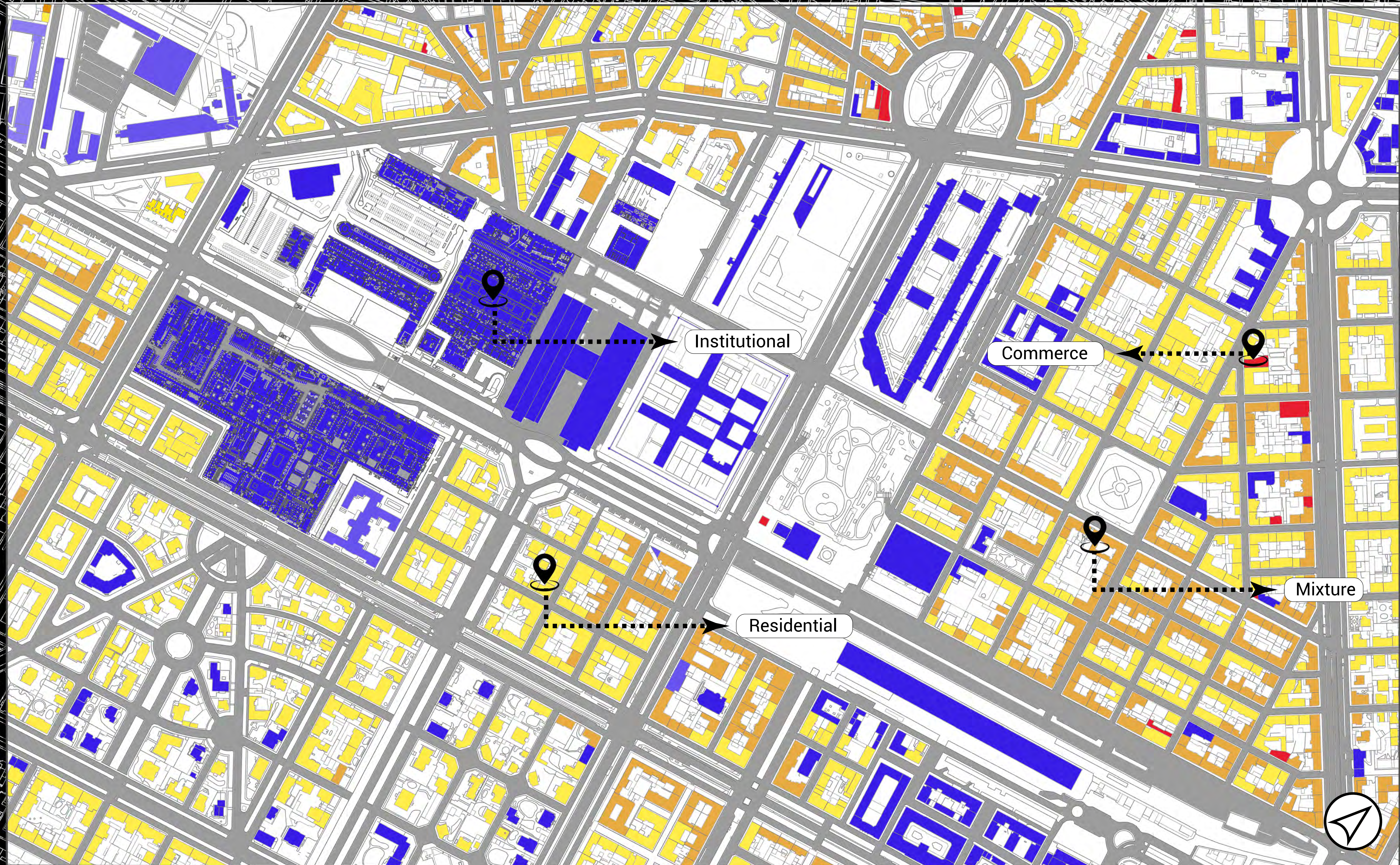
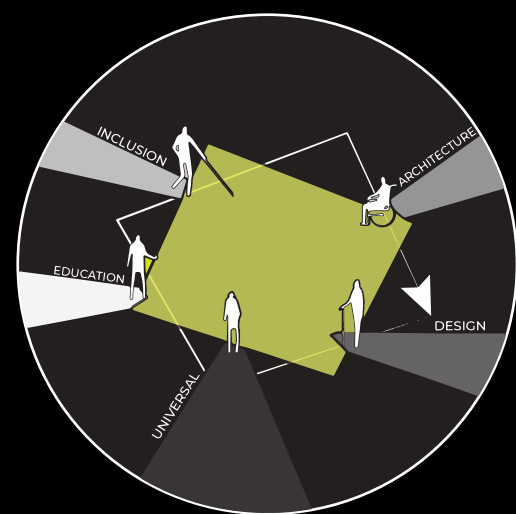

-  Institutional: schools, university, administrative, goverment
-  Residential
-  Mix: Residence and commerce
-  Commerce

GREEN AREAS

ESC:1:3000

Melissa Banguero Home
Luis Felipe Sanchez

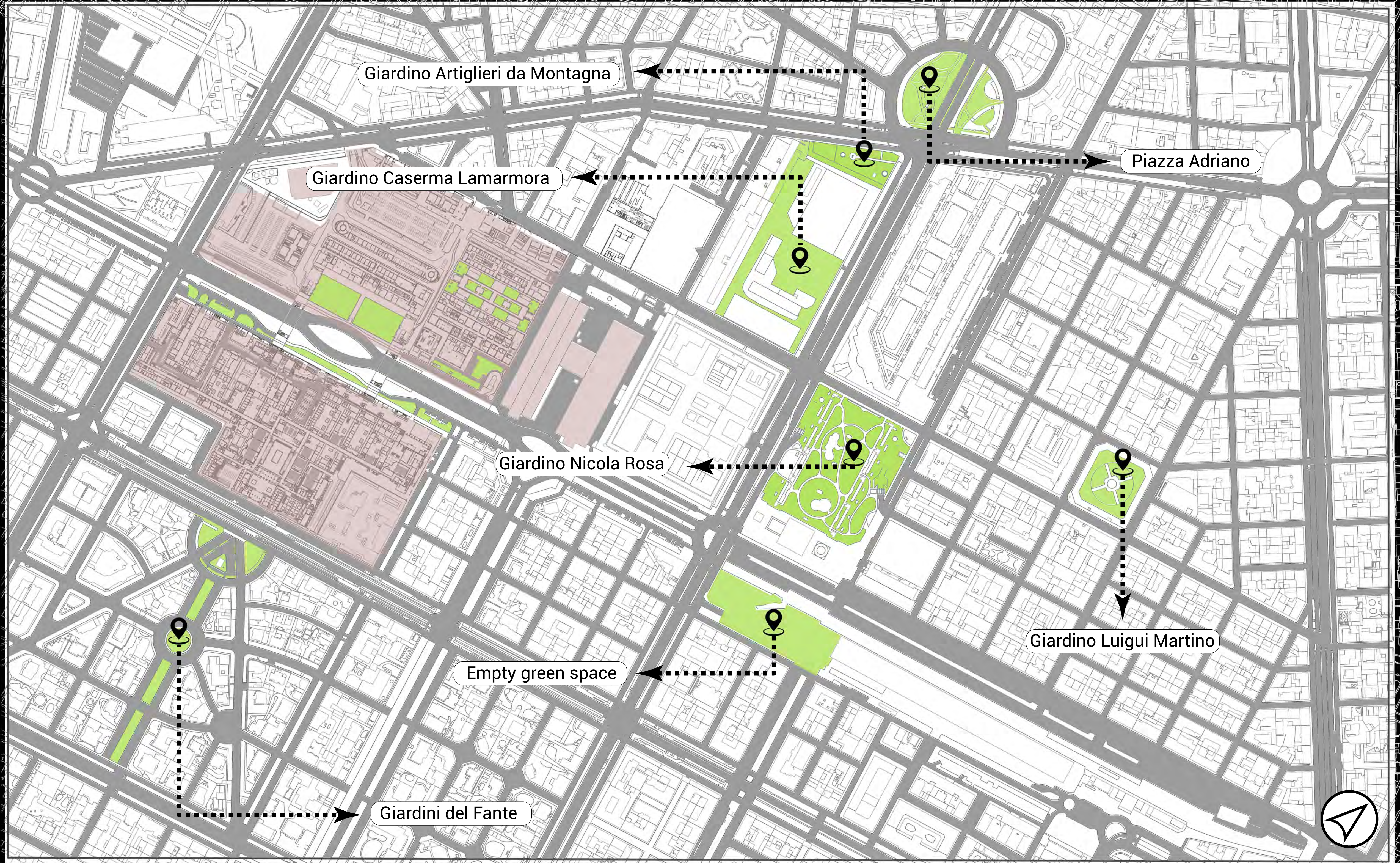
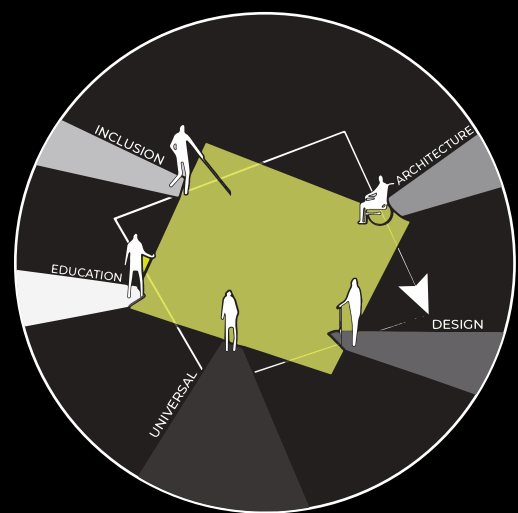

MOBILITY

Help info: Geoportale Torino

ESC: 1:3000

Melissa Banguero Home
Luis Felipe Sanchez

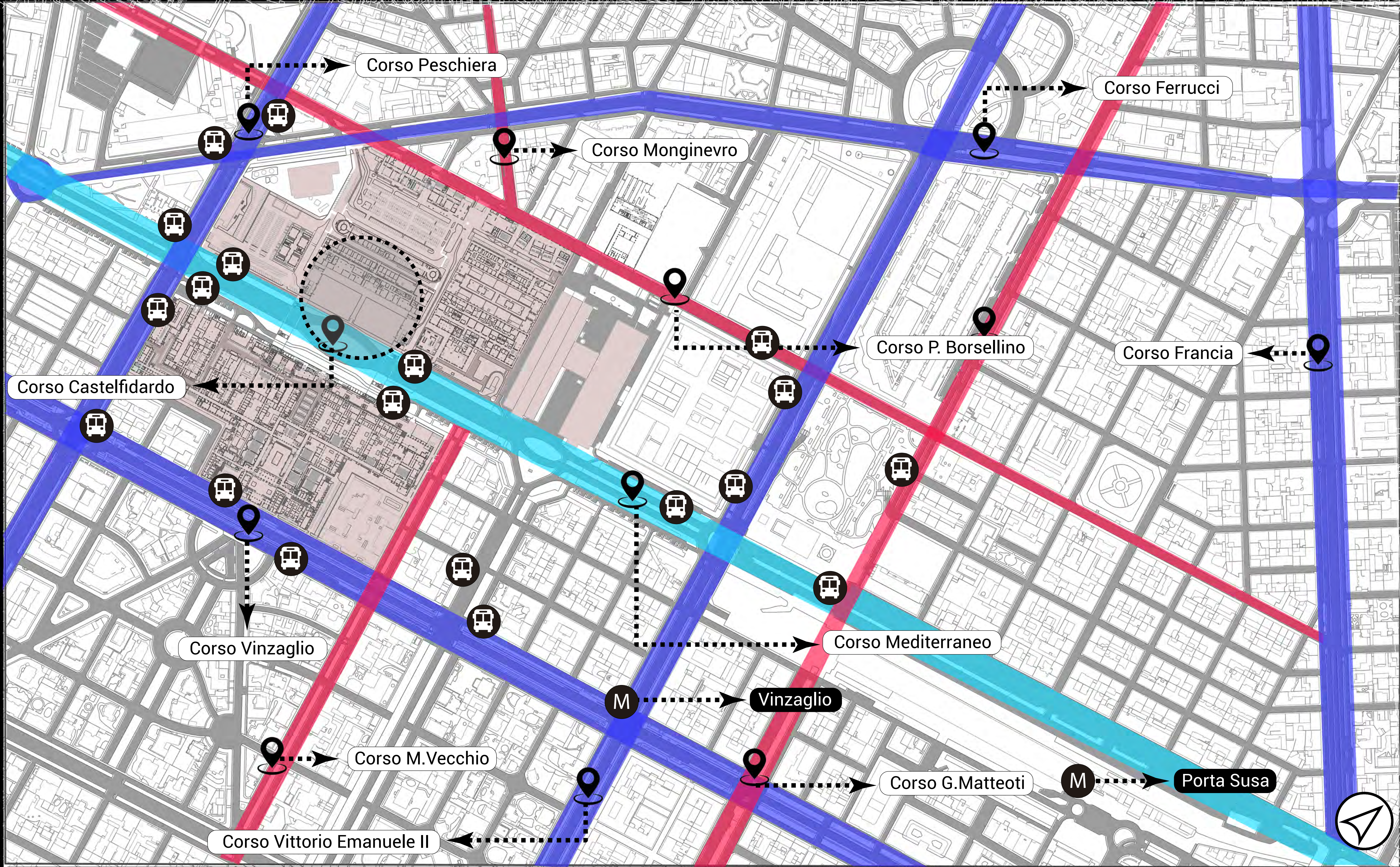
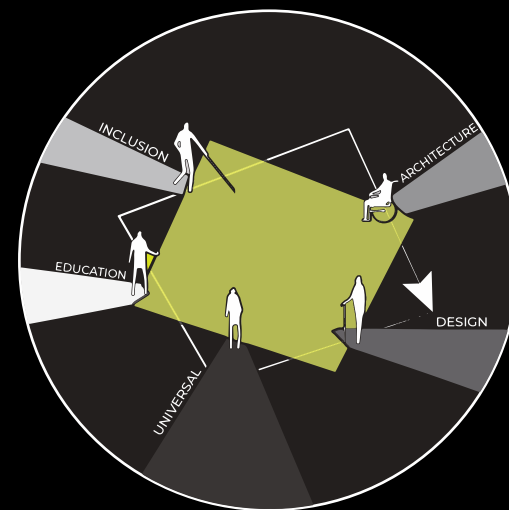

Strada Urbana di Quartiere



Strada Urbana Interquartiere ad alta capacità



Strada Urbana Interquartiere

MORPHOLOGY

building's shape

ESC:1:3000

Melissa Banguero Home
Luis Felipe Sanchez

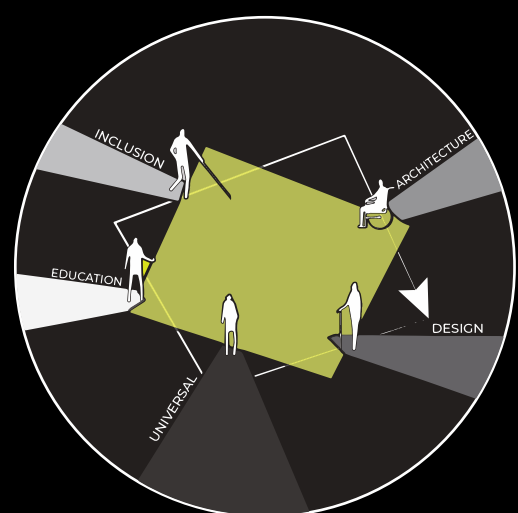

ALL LAYERS

ESC:1:3000

Melissa Banguero Home
Luis Felipe Sanchez

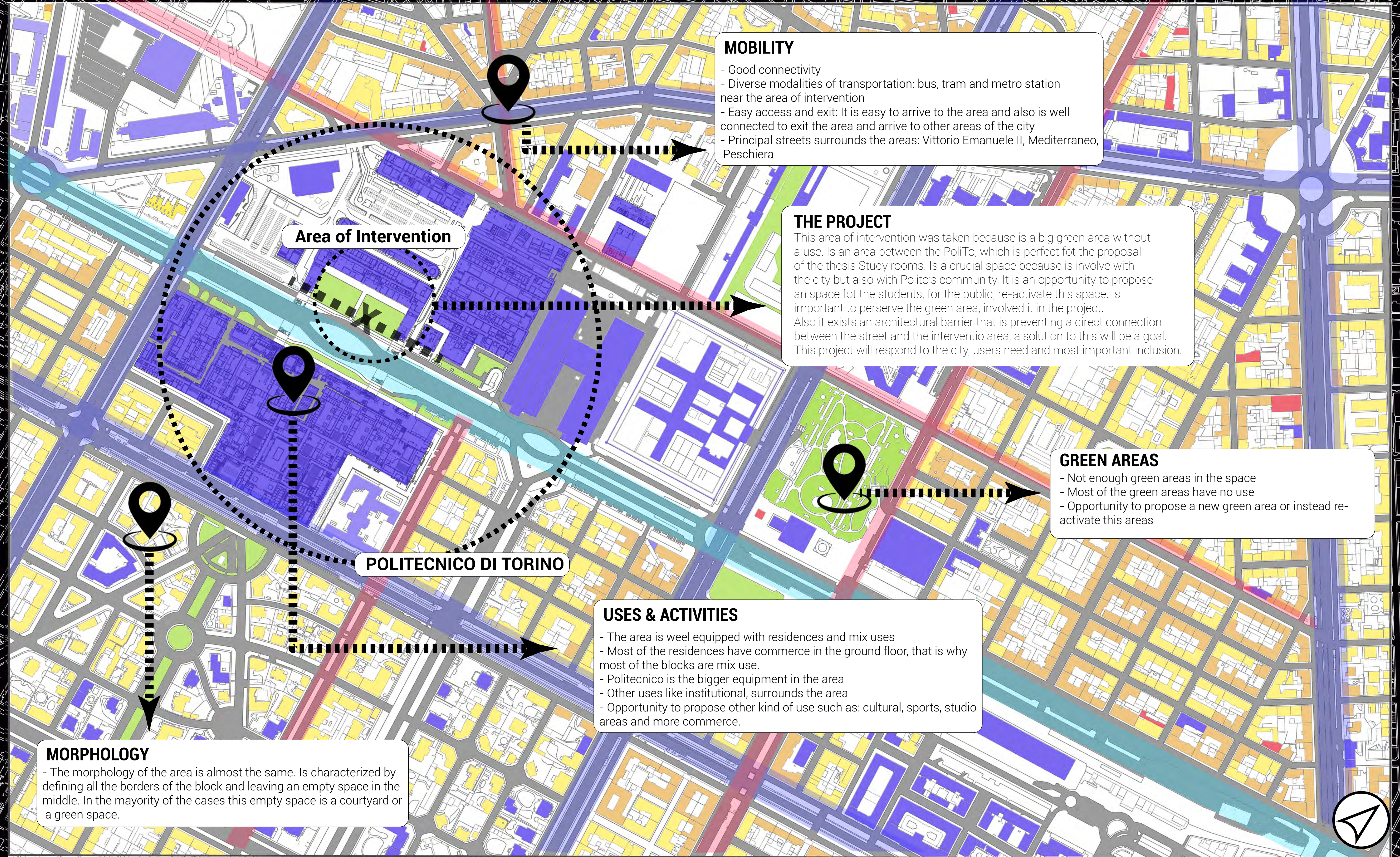
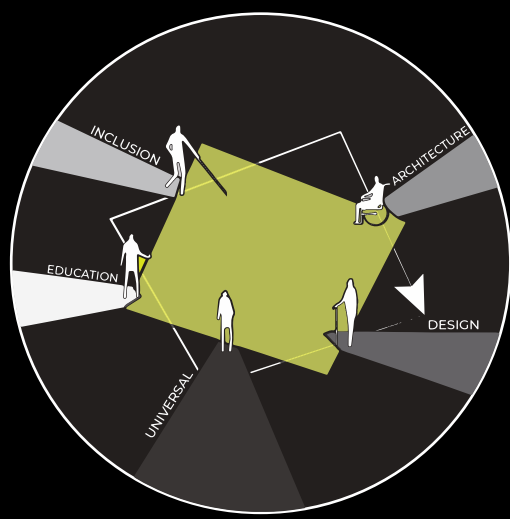

MOBILITY

- Good connectivity
- Diverse modalities of transportation: bus, tram and metro station near the area of intervention
- Easy access and exit: It is easy to arrive to the area and also is well connected to exit the area and arrive to other areas of the city
- Principal streets surrounds the areas: Vittorio Emanuele II, Mediterraneo, Peschiera

THE PROJECT

This area of intervention was taken because is a big green area without a use. Is an area between the PoliTo, which is perfect for the proposal of the thesis Study rooms. Is a crucial space because is involve with the city but also with Polito's community. It is an opportunity to propose an space for the students, for the public, re-activate this space. Is important to perserve the green area, involved it in the project. Also it exists an architectural barrier that is preventing a direct connection between the street and the interventio area, a solution to this will be a goal. This project will respond to the city, users need and most important inclusion.

GREEN AREAS

- Not enough green areas in the space
- Most of the green areas have no use
- Opportunity to propose a new green area or instead re-activate this areas

Area of Intervention

POLITECNICO DI TORINO

USES & ACTIVITIES

- The area is weel equipped with residences and mix uses
- Most of the residences have commerce in the ground floor, that is why most of the blocks are mix use.
- Politecnico is the bigger equipment in the area
- Other uses like institutional, surrounds the area
- Opportunity to propose other kind of use such as: cultural, sports, studio areas and more commerce.

MORPHOLOGY

- The morphology of the area is almost the same. Is characterized by defining all the borders of the block and leaving an empty space in the middle. In the majority of the cases this empty space is a courtyard or a green space.

PHOTO RECORD



Melissa Banguero Home
Luis Felipe Sanchez

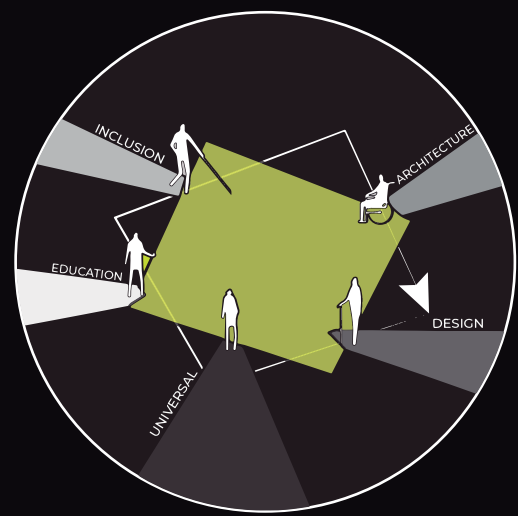
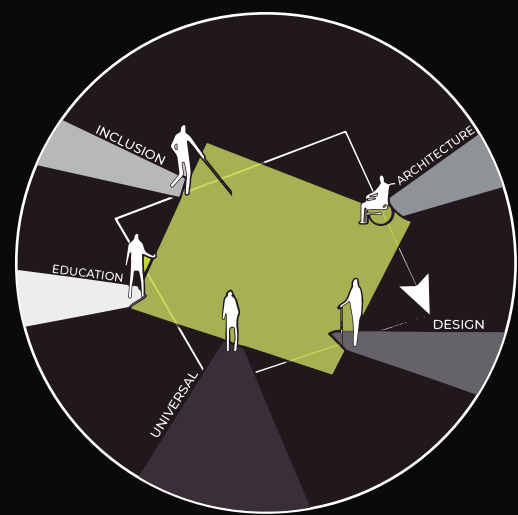

PHOTO RECORD

ESC:1:3000

Melissa Banguero Home
Luis Felipe Sanchez



SOLAR RADIATION

SUMMER SOLSTICE

8:00 AM

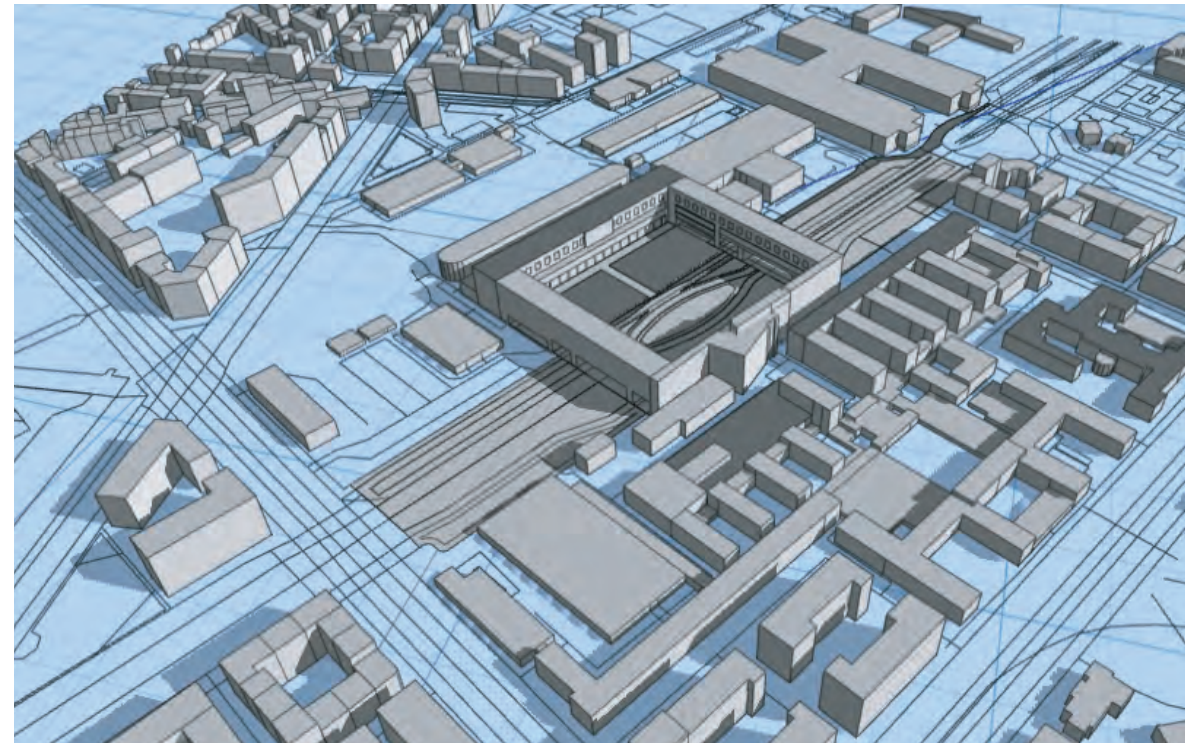

12:00 M

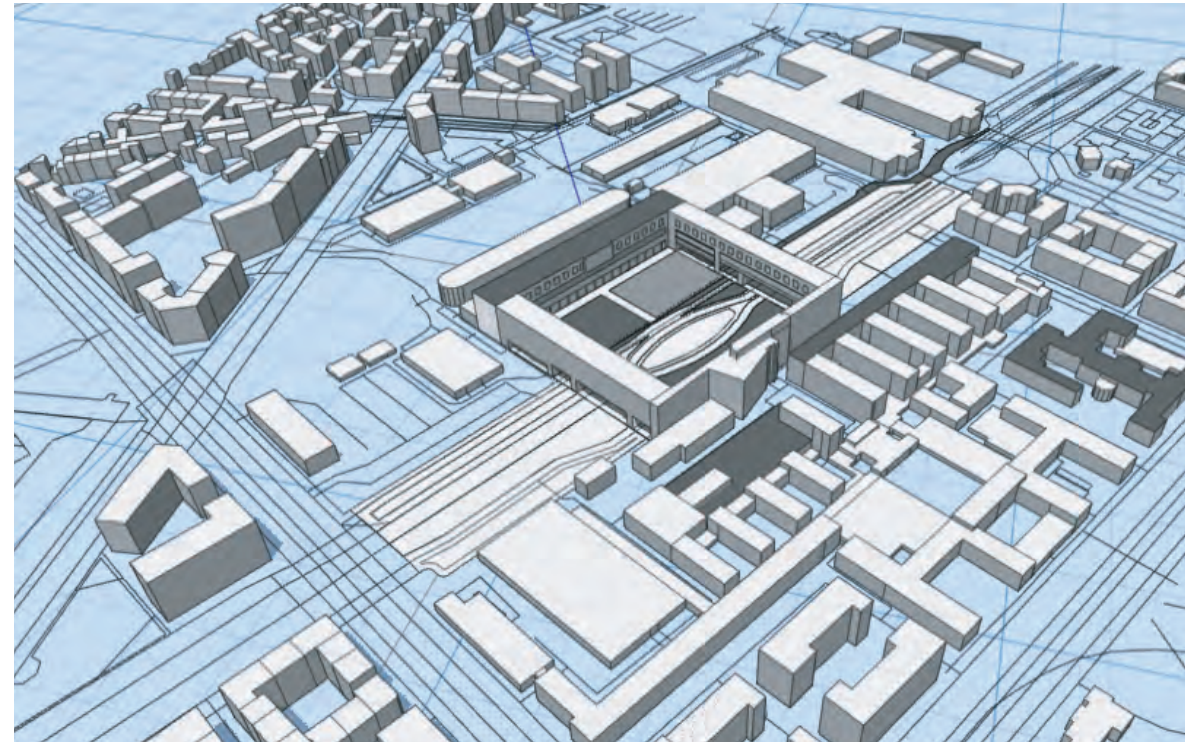

17:00 PM

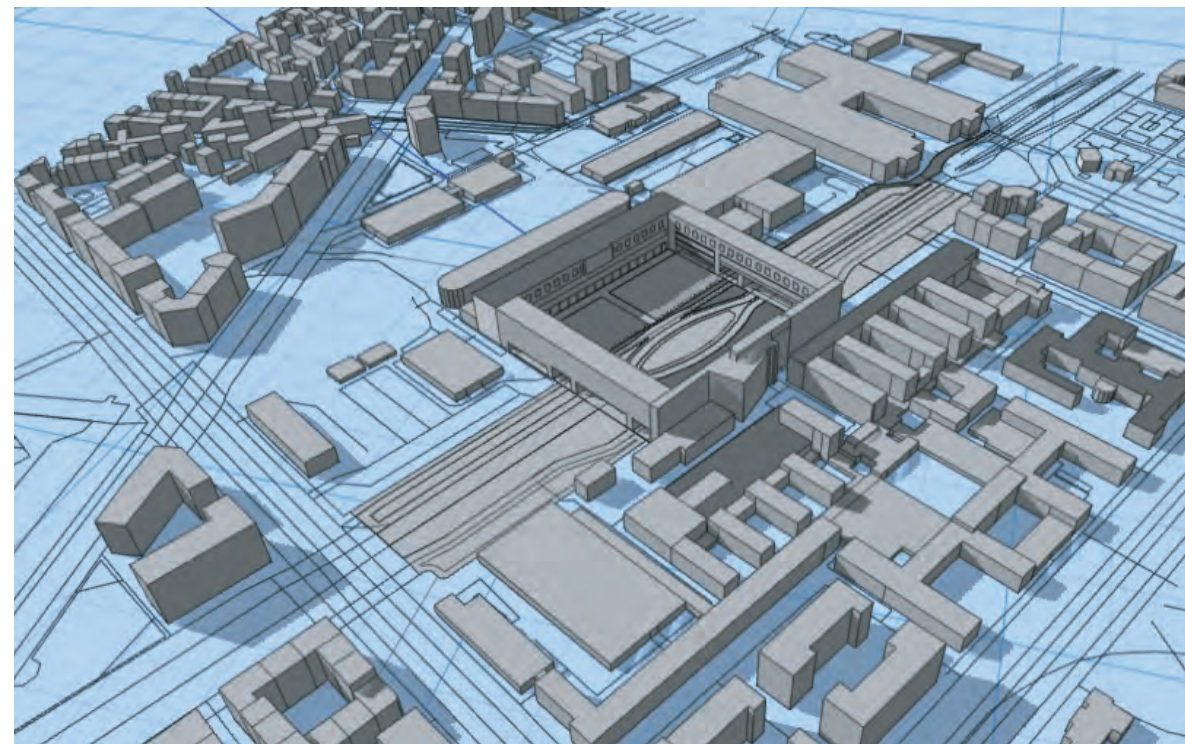

AUTUMN/FALL EQUINOX

8:00 AM

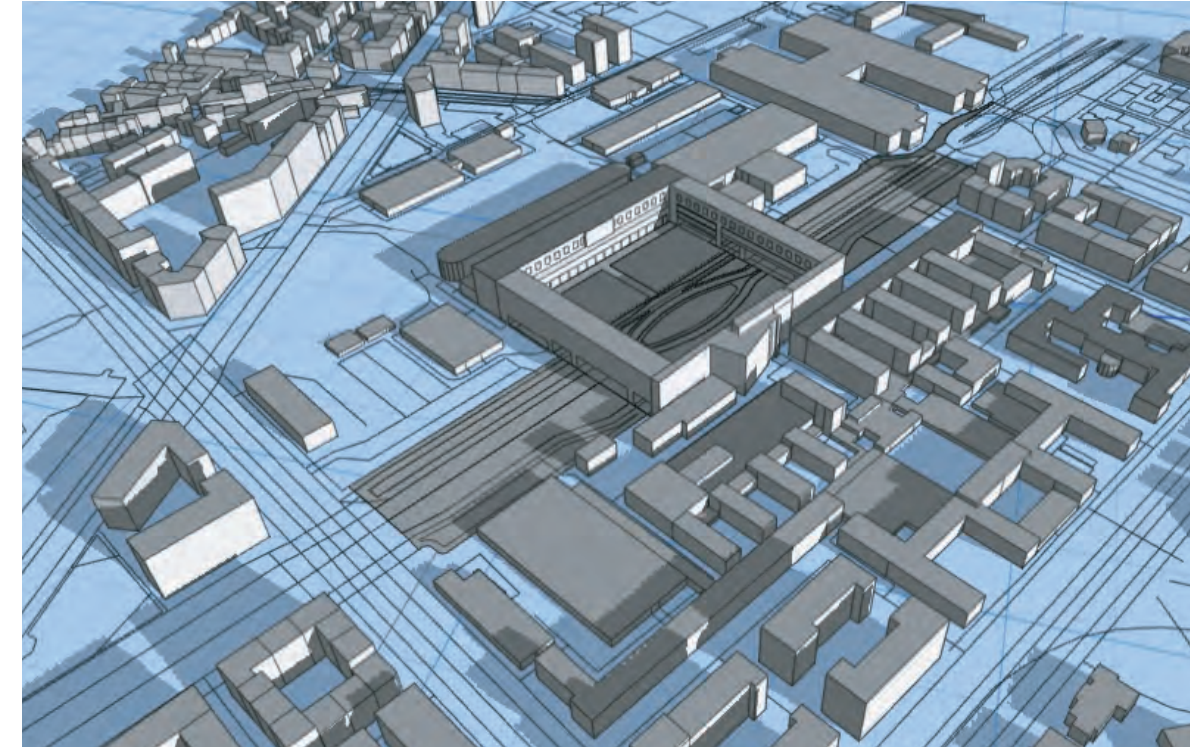

12:00 M

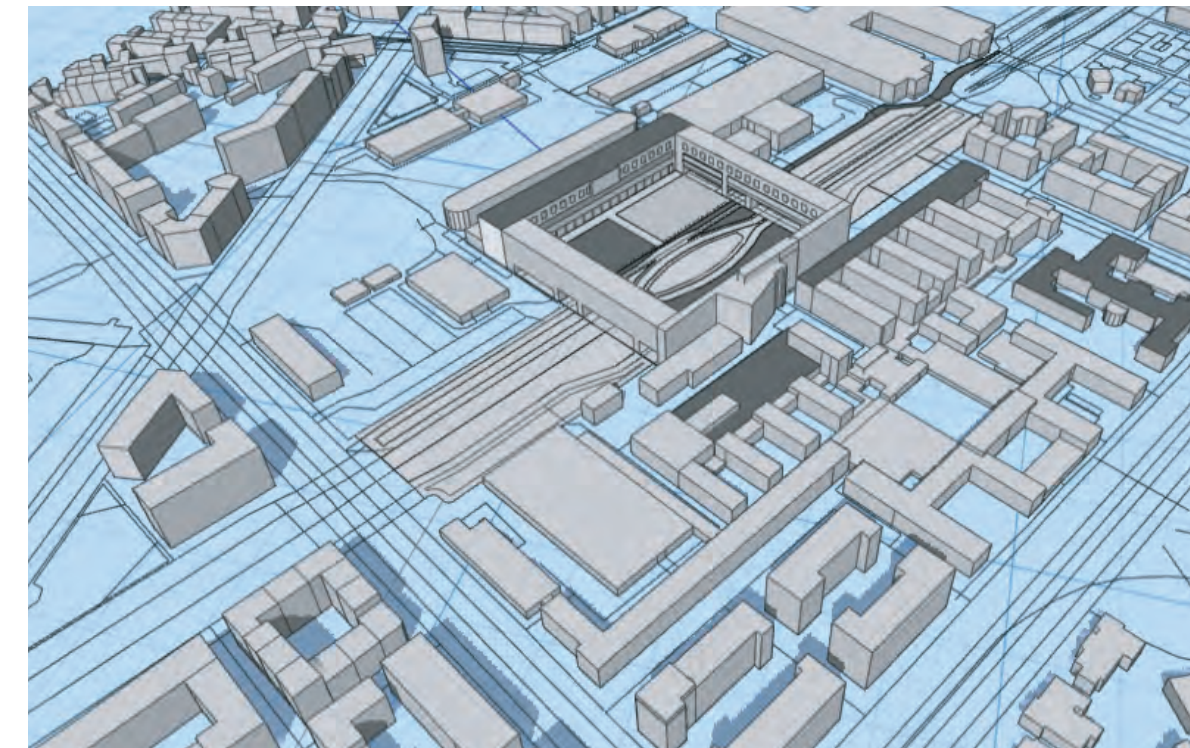

17:00 PM

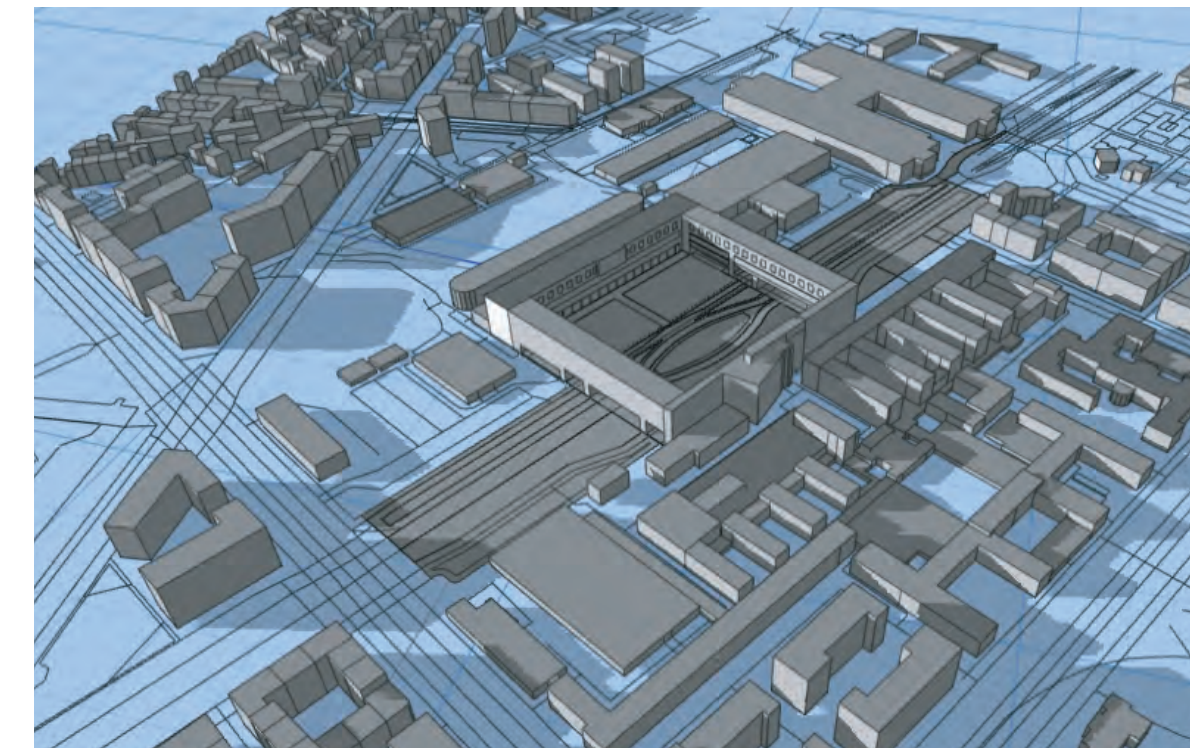

WINTER SOLSTICE

8:00 AM

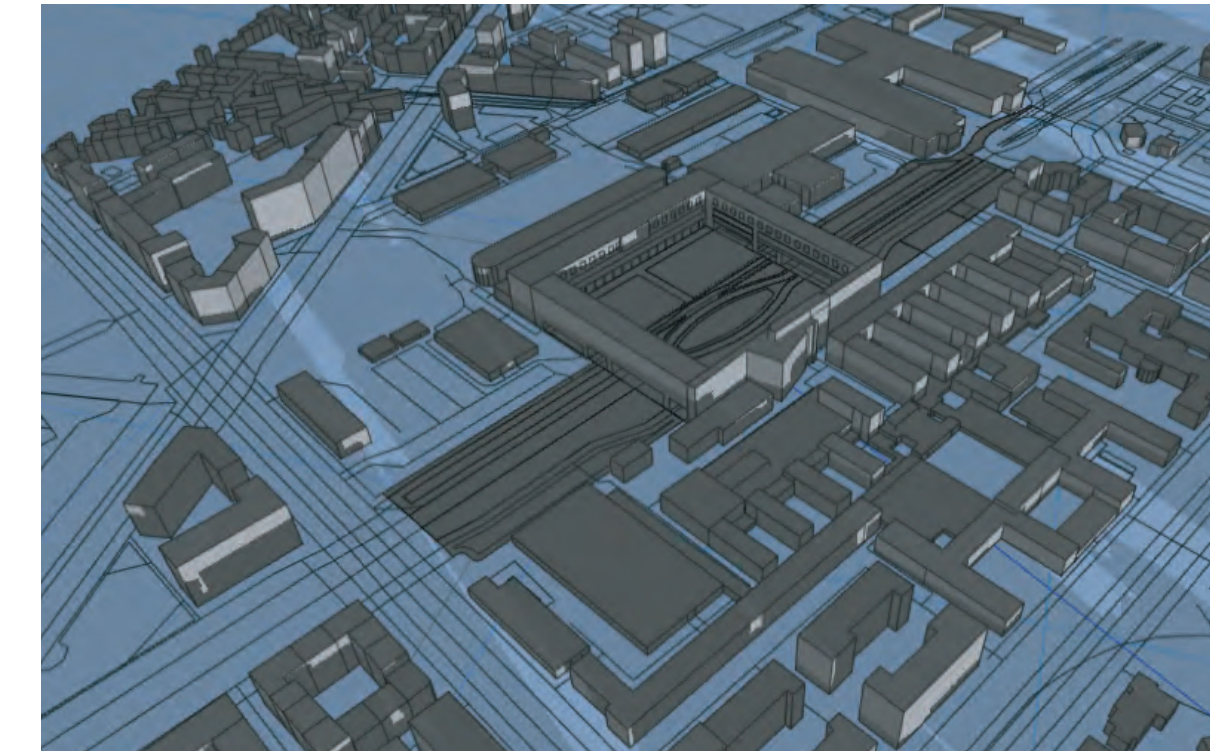

12:00 M

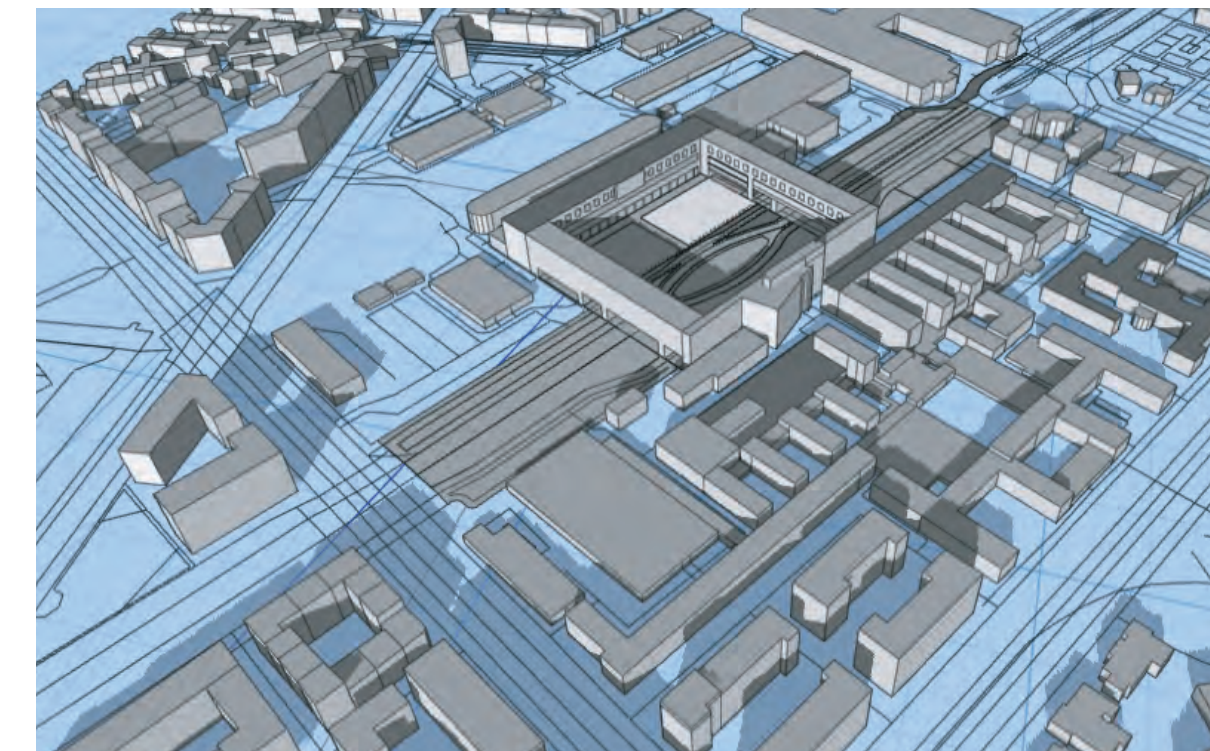

17:00 PM

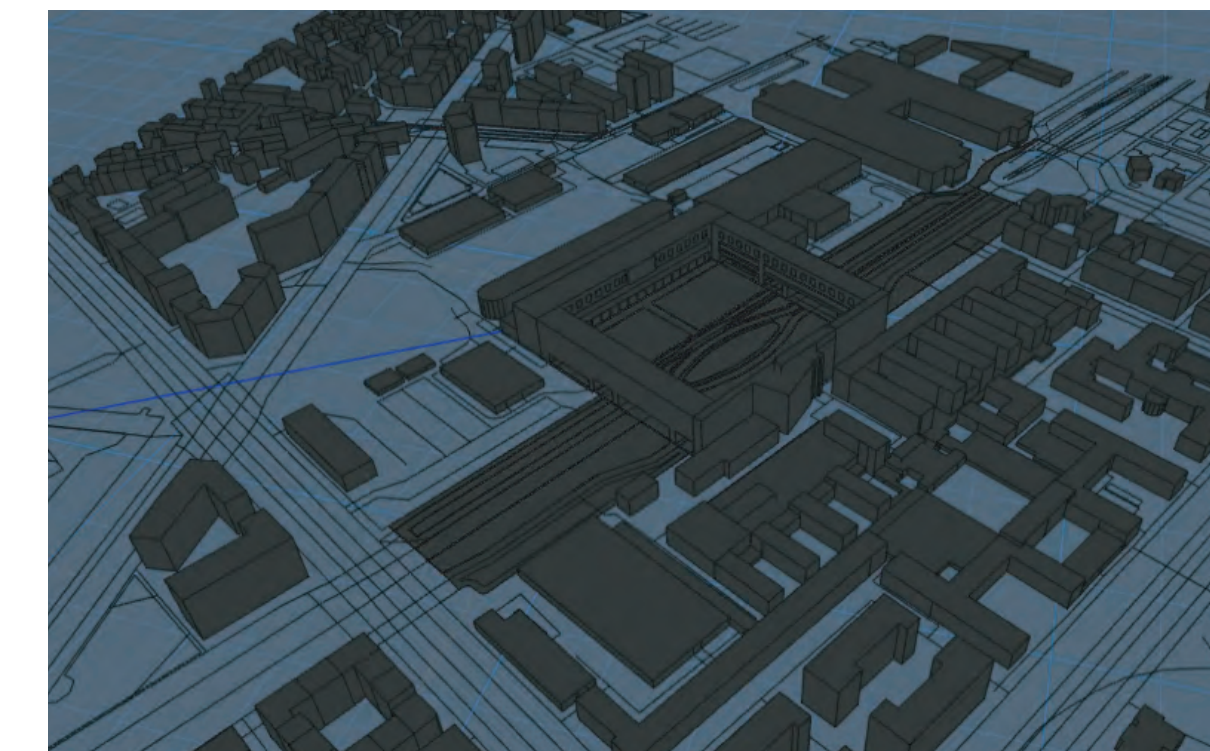

SPRING/VERNAL EQUINOX

8:00 AM

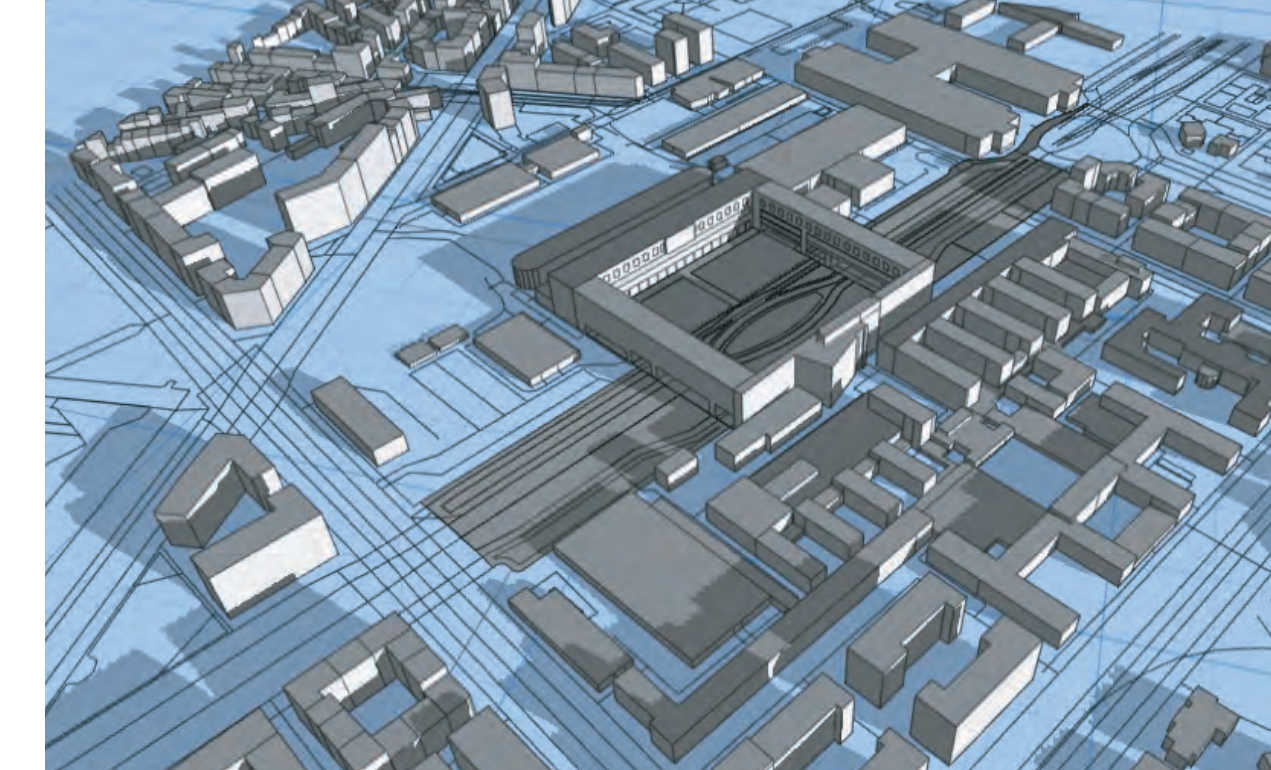

12:00 M

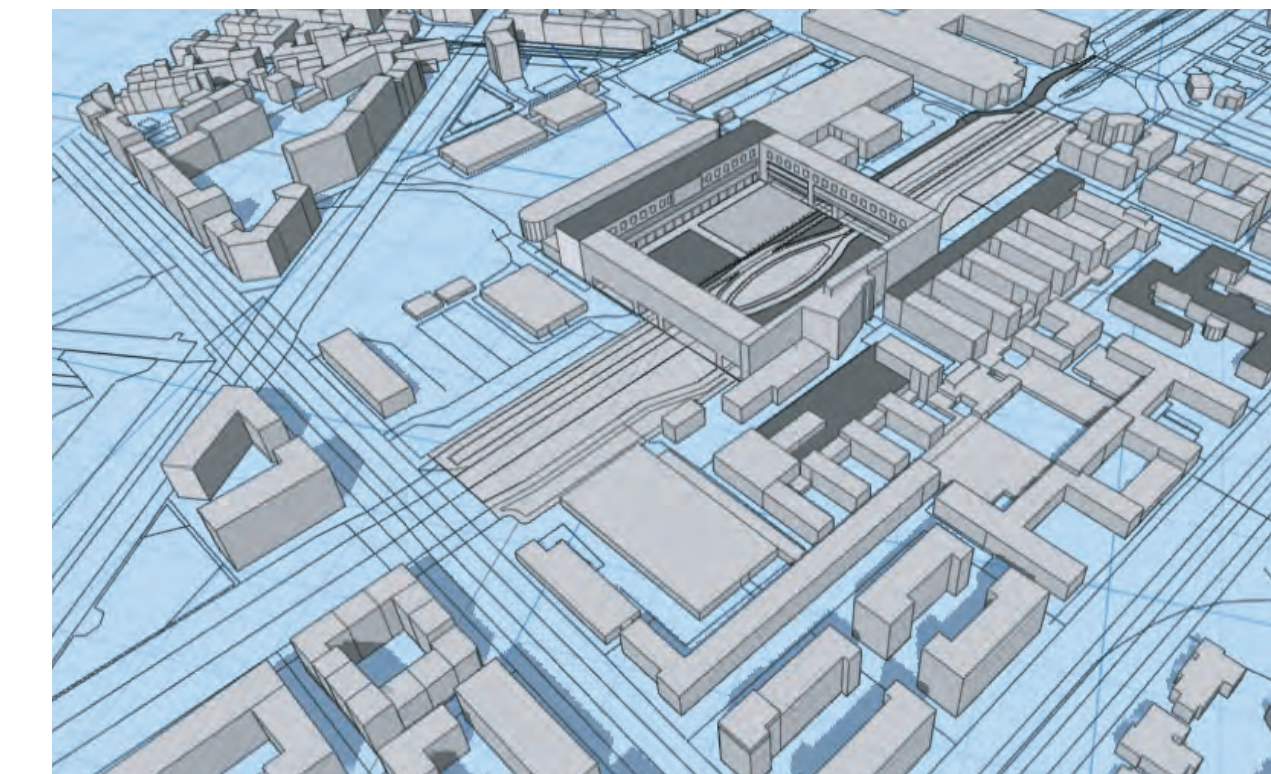

17:00 PM

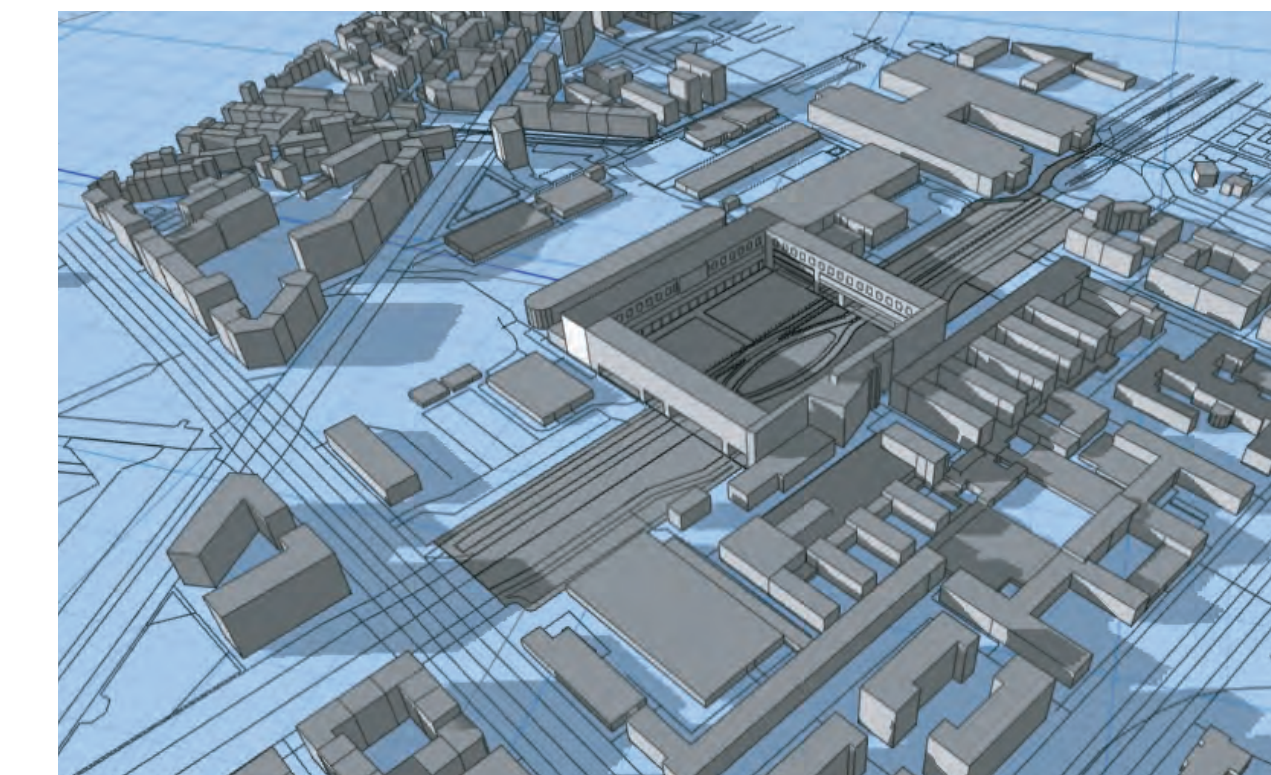

Melissa Banguero Home
Luis Felipe Sanchez

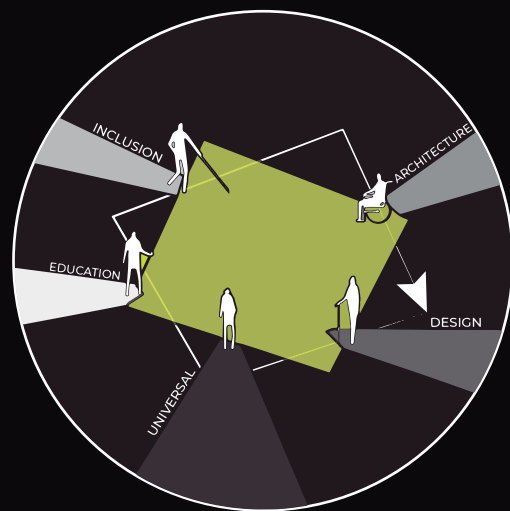

The inclusive space for Polito's students

Lo spazio inclusivo per gli studenti del Polito

Potential Users:

The area of intervention has some specific users that were identify during the visit of the analysis of the area. These users have some activities in common which can be solve in a single way.However, each one has other specific activities that they developed which have to be solved individually. Here the users and their activities.

Users	Activities
Students	<ul style="list-style-type: none">- Group work studying- Individual studying- Reading- Eating and relax- Discussion with colleagues
Teachers	<ul style="list-style-type: none">- Student counselling- Meetings- Eating and relax- Grading
Staff members	<ul style="list-style-type: none">- Cleaning- Maintenance- Security- Ensure the welfare of other users
Citizens	<ul style="list-style-type: none">- Free walking- Observation- Visit- Eating- Exploring

The demand:

Design inclusive study spaces for Politecnico’s community. Any of the users has to be capable of reaching, exploring, using and enjoying this space. There are not **special needs, there are just universal needs**. This means that no need is more important than another. This project has to gurantee the welcoming and comfort of all people by giving them an space that can be use by anyone. However, the principla aim is to fullfil the necessities of the students which are the principal target. Finally, the proposal must has a solution to the relation between the project and the city, because it is closely related to the context.

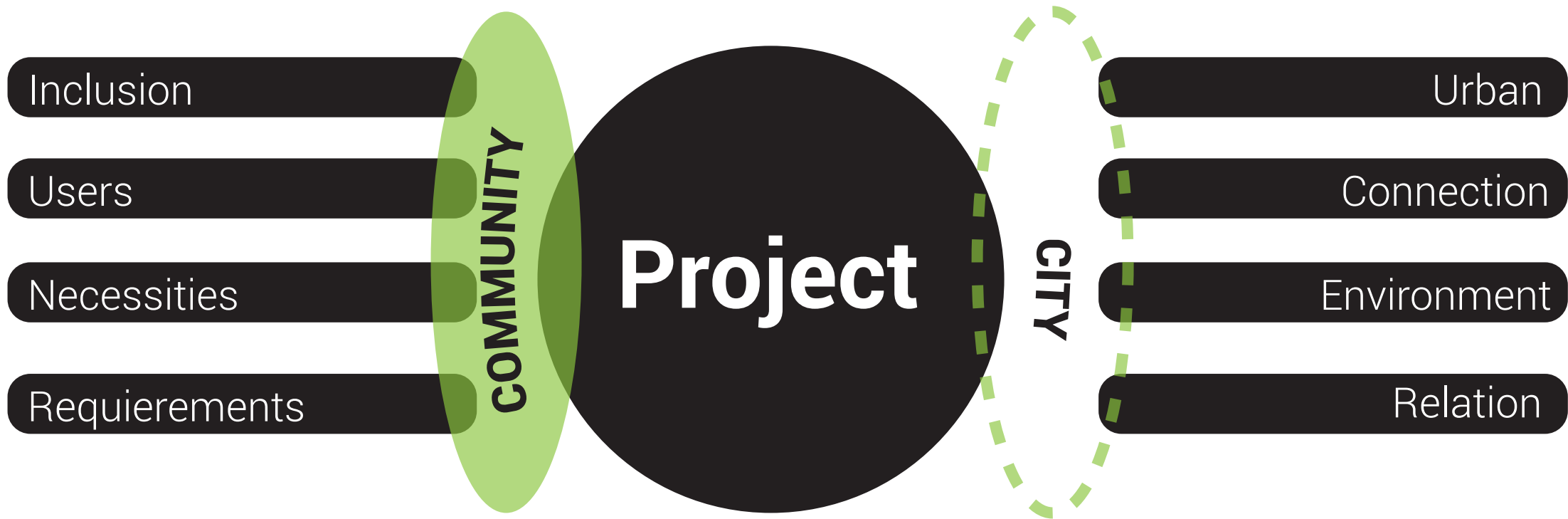

Keywords:

Inclusion, equality, accesible, community, urban, design, comfort, universal

Topic Requierements

1. Urban

- Mobility

2. Architecture

- Space distribution
- Diverse study modalities
- Furniture
- Indoor and Outdoor spaces

3. Nature

Natural and artificial conditions

4. Services

